

23882 808 PROSPECT STREET, MAPLEWOOD

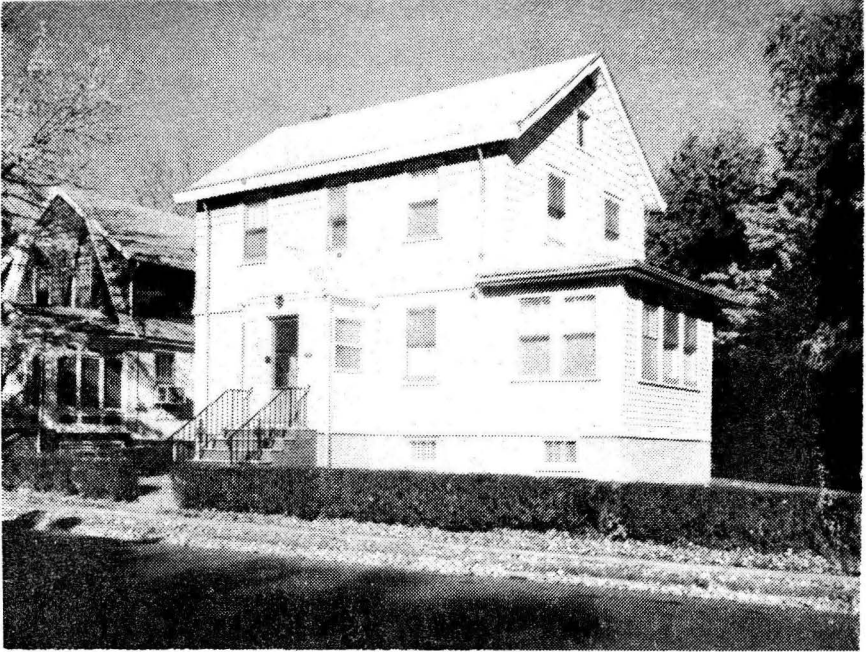

Board of Realtors of the Oranges and Maplewood

Photo by George B. Biggs, Inc.



23882 808 Prospect St., Mplwd \$46,900. 1F

Bet: Revere & Concord F & C

Lot 75x100 Irreg. Lot 1.79 Blk 29-16

Col,alum.sid,fr,comp rf,all ss/scrs

1st-3-lr,dr,kit

2nd-3-3 brs,bath w/s.o.t.

Attic-trap

Bsmt-laund,out.ent.

ST:Gas

2-car det.garage, paved drive

L-6.5 B-12.1 '78 Rate 8.02 Taxes \$1491.72 Poss:

Immed. Key box. Excellent hse - needs decorating.

Walking distance to church & school. Tuscan GS,

Mplwd Jr, Columbia HS, St. Joseph's Paro., bus 75,

70, Mplwd RR Sta. Subject to errors & omissions.

LR:ORR 376-4822 100023008/20023009 (6-6-60-40-oaa)

Owners:William & Anne Mateyka & Beth Anne Haller
(Sole), 20 Hickory Rd.,W.O., 736-1893

Conv.808 Prospect St.,Mplwd 6-1-2 3 brs. \$46,900.

#7785--11/15/78 Key X box installed.

#7795--12/11/78 Under contract by Allsopp.

#7810--1/18/79 Contingency removed. Selling price
\$43,000